



Global CD Explorer 3.0



Global CD Explorer 3.0 has evolved from its original purpose of cataloging Canon CD4046 disks for search and retrieval across a global database into a full featured document management system with features and capabilities before only found in high cost customized systems. New features to this release include **scanning support** for twain scanners; expanded **annotation capability** with **hyperlinks**, stamps, redaction, and approvals; **concurrent licensing** for small network systems; support for the **Canon CD4050**; **Email** support for a wide variety of email packages including MAPI,

SMTP/POP, and VIM, **Document distribution module** has been enhanced for easy wizard assisted distribution of documents to remote locations or as a service bureau tool complete with the **Global CD Viewer Module** which can be freely distributed, and a simple **document routing** tool to easily facilitate ad-hoc routing to other users. All of this functionality at an affordable price makes **Global CD Explorer** a robust entry level system, and as always the database and images are exportable to a high end imaging system for future expansion.

The screenshot displays the Global CD Explorer 3.0 interface. The main window is titled "Active Cabinet: Medical Records" and shows a search interface. On the left, there is a "Search For Cabinet / Tables" section with a tree view showing folders like "Accounts payable", "Engineering", "Human Resources", and "Medical Records". Below this is a search form with "Field Name" and "Field Value" inputs, and a "Search" button. A table of records is visible, with columns for "Account Number", "Invoice Number", "Customer Name", and "Date". The right pane shows a document preview with a "Working with cascading style sheets" article and a "this is a note" annotation. The status bar at the bottom shows the file path "S:\PDR\EDGE\GLOBAL\MPR\NOTES\accounts payable\ENDS.BR" and the file name "S:\PDR\EDGE\GLOBAL\MPR\NOTES\accounts paye".

Account Number	Invoice Number	Customer Name	Date
08000800	77777777	PLMCTTD MDR	01-01-2000
11111111	22222222	ABC COMPANY	01-01-2000
22222222	33333333	XYZ COMPANY	01-01-2000
33333333	88888888	MICROSOFT	01-01-2000
66666666	888888	CECO	01-01-2000
77777777	764534	CAVEN	01-01-2000
80000000	800-00-7071	NIKADA HISSAD	24-Aug-1997
80000000	800-30-5248	CAWTEE RATHLE	01-Dec-1993
80000000	800-50-6294	PHEBENDA OPRA	19-Aug-1998
80000000	800-60-7213	RYAN JOHN ART	19-Sep-1987
80000001	800-70-0721	JILLBERT DAVIS	28-Nov-1972



Features include:

- 📄 Unlimited multi-disk search
- 📄 Post / Batch Indexing
- 📄 Auto Indexing
- 📄 Database Export
- 📄 Foreign Document Support
- 📄 Multi-user for small Network systems
- 📄 Distribution wizard
- 📄 Security
- 📄 Scanning support (Twain)
- 📄 Hyperlink annotations
- 📄 OCR (page, document, point & shoot)
- 📄 Expanded index fields
- 📄 Concurrent Licensing
- 📄 Email support
- 📄 OLE DB compliant



Canon MS400/500/800



Canon DR-3020/5020/5080c



Canon CD-4046/4050

As well as all TWAIN scanners

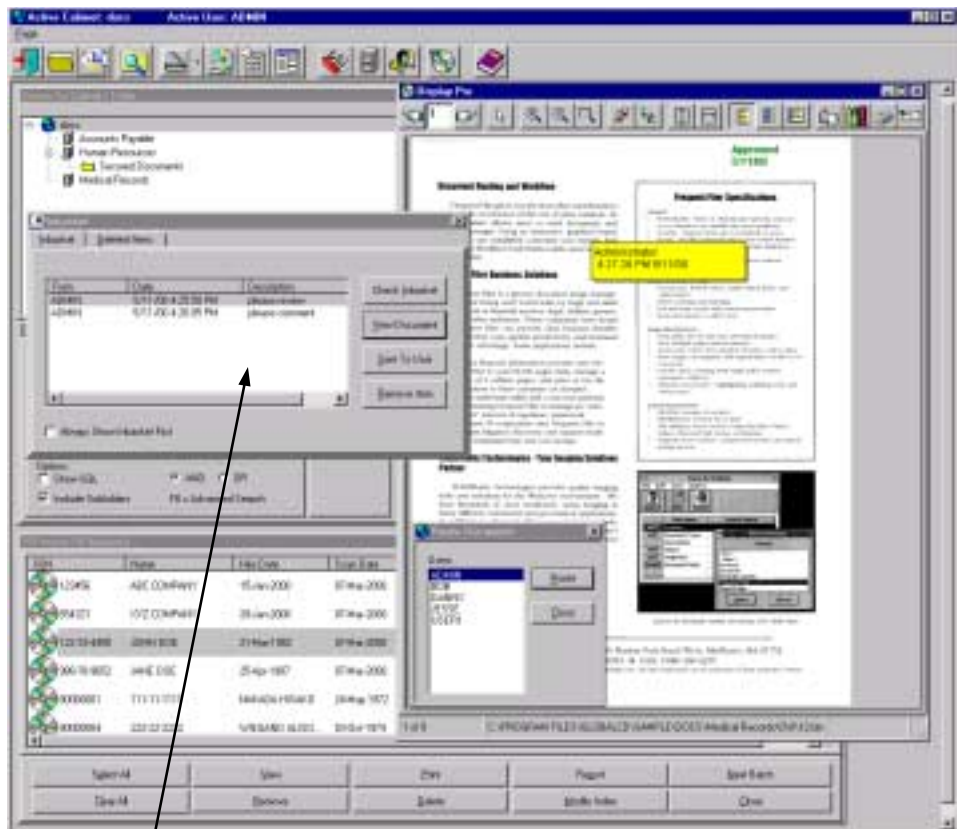

With Global CD Explorer 3.0 you can ad-hoc route documents to other users for review.

Specifications:

- 📄 Pentium class PC
- 📄 CD-ROM drive
- 📄 32 MB RAM
- 📄 Windows 95, 98, or NT
- 📄 SVGA graphics running at 800x600 or greater



Palmetto Microfilm & Imaging Systems, Inc.
 202 North Lake Drive
 Lexington, S.C. 29072
 Phone: 803-359-3703 Fax: 803-359-1217
 Email: info@pmsimage.com
 Website: www.pmsimage.com